

Bark Lake Estates

LOCATED IN:
THE SE 1/4 OF THE SE 1/4 OF SECTION 23,
TOWNSHIP 9 NORTH, RANGE 19 EAST,
VILLAGE OF RICHFIELD, WASHINGTON COUNTY,
WISCONSIN

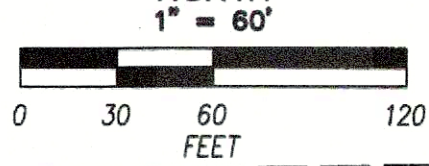

LOCATION SKETCH
SECTION 23-9-19
SCALE: 1" = 1000'

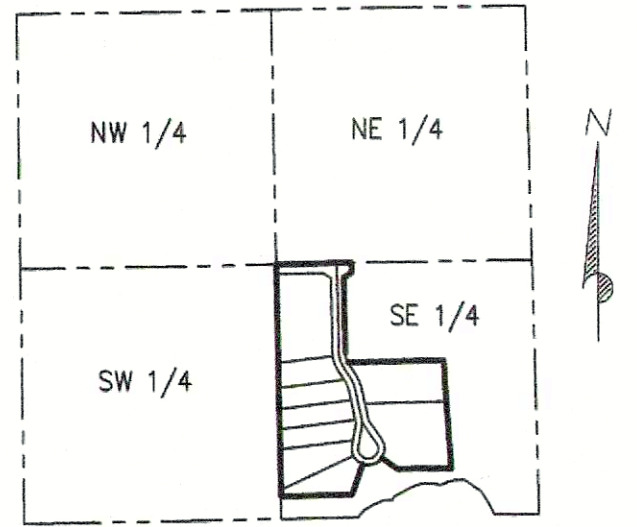

- WASHINGTON COUNTY MONUMENT
(6" x 6" BRONZE CAP IN CONCRETE)
- FOUND 1.5" O.D. IRON PIPE
- FOUND 2.375" O.D. IRON PIPE
- SET 1.27" x 18" REINFORCING BAR, 4.303 LB / LINEAR FOOT

NOTES:

ALL LOTS SHALL HAVE AN EQUAL INTEREST IN THE OWNERSHIP OF OUTLOT 1. OUTLOT 1 SHALL BE CONSIDERED AS A STORMWATER EASEMENT.

ALL DIMENSIONS MEASURED TO THE NEAREST HUNDRETH OF A FOOT; ALL ANGLES MEASURED TO THE NEAREST FIVE SECONDS AND COMPUTED TO THE NEAREST SECOND.

UTILITY EASEMENT:
NO POLES OR BURIED CABLES ARE TO BE PLACED SUCH THAT THE INSTALLATION WOULD DISTURB ANY SURVEY STAKE OR OBSTRUCT VISION ALONG ANY LOT LINE OR STREET LINE. THE DISTURBANCE OF A SURVEY STAKE BY ANYONE IS A VIOLATION OF S. 236.32, WIS. STATS. UTILITY EASEMENTS AS HEREIN SET FORTH ARE FOR THE USE OF PUBLIC BODIES AND PRIVATE PUBLIC UTILITIES HAVING THE RIGHT TO SERVE THE AREA.

OUTLOT RESTRICTION:
THE CONSTRUCTION OF BUILDINGS FOR HUMAN HABITATION OR THE INSTALLATION OF SOIL ABSORPTION SYSTEMS ON THE OUTLOTS IN THIS PLAT IS PROHIBITED.

25 FEET OF SEPARATION SHALL BE MAINTAINED BETWEEN PRIVATE WELLS AND THE STORMWATER POND.

BEARINGS ARE BASED ON THE WISCONSIN STATE PLANE COORDINATE SYSTEM GRID, SOUTH ZONE, AND THE SOUTH LINE OF THE SE 1/4 OF SECTION 23 (ASSUMED S 88°51'08" W)

TYPICAL LOT

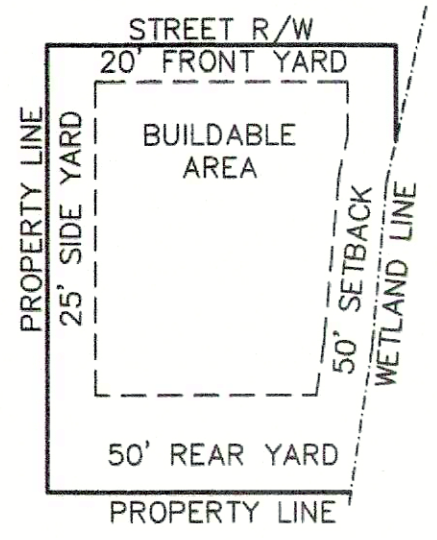

There are no objections to this plat with respect to Secs. 236.15, 236.16, 236.20 and 236.21(1) and (2), Wis. Stats. as provided by s. 236.12, Wis. Stats.

Certified _____, 20__

Department of Administration

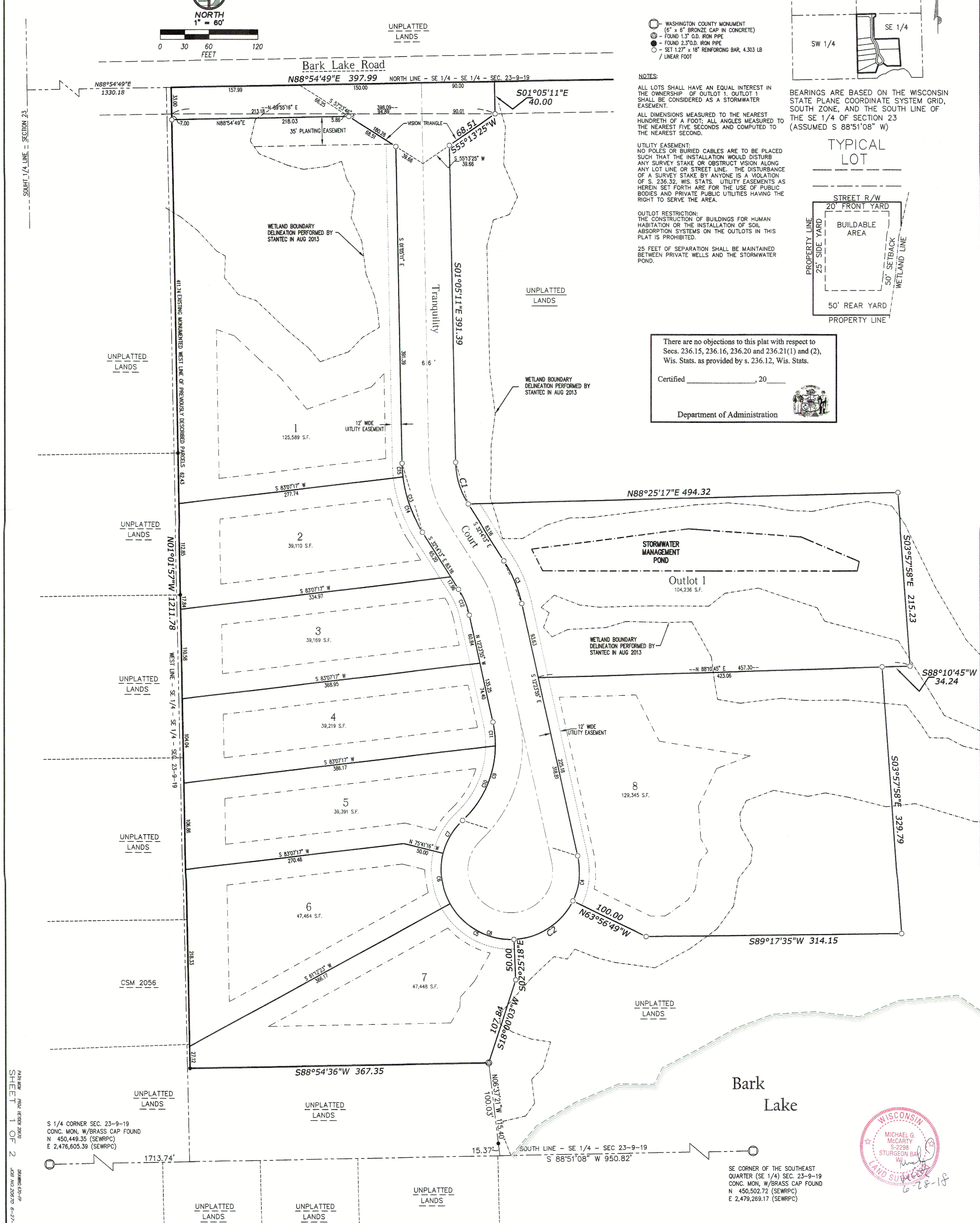

S 1/4 CORNER SEC. 23-9-19
CONC. MON. W/BRASS CAP FOUND
N 450,449.35 (SEWRPC)
E 2,476,605.39 (SEWRPC)

SE CORNER OF THE SOUTHEAST
QUARTER (SE 1/4) SEC. 23-9-19
CONC. MON. W/BRASS CAP FOUND
N 450,502.72 (SEWRPC)
E 2,479,269.17 (SEWRPC)

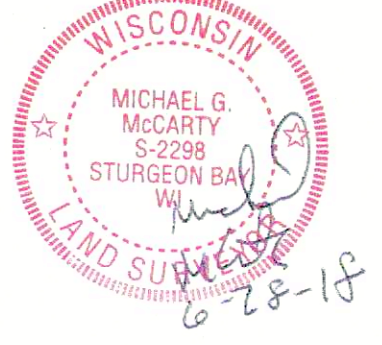

PLAT FILED FOR RECORD IN THE OFFICE OF THE CLERK OF COURTS, WASHINGTON COUNTY, WISCONSIN, ON 06/28/2018 AT 10:00 AM. SHEET 1 OF 2